BROADCOM SOFTWARE

RALLY PRESENTS:

HOW TO PREDICT THE FUTURE

What are we planning to do?

Perhaps the most important question in any project.

Before you start, use the Portfolio items page to help plan and track feature work against critical delivery dates. Create milestones to track things like market events, tradeshows, or important code deploys. Get a detailed look at progress on the Iteration Status page and take advantage of full traceability across the development life cycle.

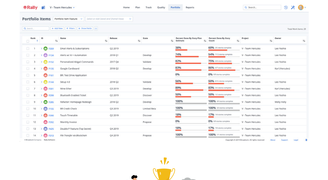

Are we heading in the right direction?

Top-level goals are hard.

Broad strokes and big ideas are necessary for progress. But they aren't much use if they aren't grounded in current expectations and processes.

The Portfolio Kanban board tracks the analysis and lifecycle flow of business goals.

- You can also drill down to the team level and see what is happening day-to-day (via the Team Board).
- Goals and processes can be adjusted incrementally as needed without derailing the entire project.

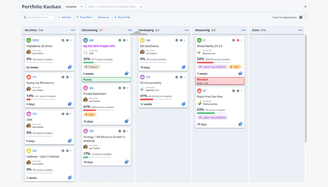

Can we actually do the work?

Plans are great. But only if they are built on accurate information.

The Capacity Planning page helps make sure the right work is set for the next Program Increment/Release and that the team has enough capacity to deliver their work on time.

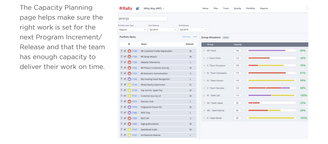

Where will our bottlenecks be?

Cumulative flow diagrams show how work item states have progressed over time, giving you the chance to identify and resolve process bottlenecks before they become a problem.

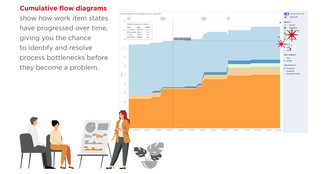

What disruptions will we encounter?

Business initiatives are tied directly to work items in portfolio planning and work execution. Dependencies with potential issues are identified, and the ROAM board helps keep track of who is managing which identified risk.

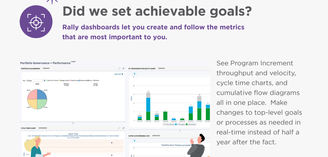

Did we set achievable goals?

Rally dashboards let you create and follow the metrics that are most important to you.

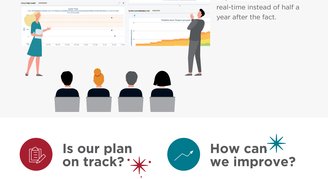

See Program Increment throughput and velocity, cycle time charts, and cumulative flow diagrams all in one place. Make changes to top-level goals or processes as needed in real-time instead of half a year after the fact.

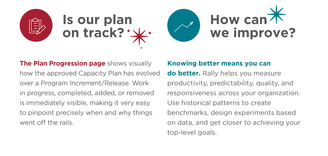

Is our plan on track?

The Plan Progression page shows visually how the approved Capacity Plan has evolved over a Program Increment/Release. Work in progress, completed, added, or removed is immediately visible, making it very easy to pinpoint precisely when and why things went off the rails.

How can we improve?

Knowing better means you can do better. Rally helps you measure productivity, predictability, quality, and responsiveness across your organization. Use historical patterns to create benchmarks, design experiments based on data, and get closer to achieving your top-level goals.

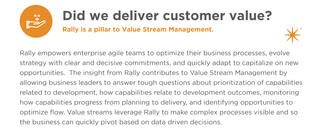

Did we deliver customer value?

Rally is a pillar to Value Stream Management.

Rally empowers enterprise agile teams to optimize their business processes, evolve strategy with clear and decisive commitments, and quickly adapt to capitalize on new opportunities. The insight from Rally contributes to Value Stream Management by allowing business leaders to answer tough questions about prioritization of capabilities related to development, how capabilities relate to development outcomes, monitoring how capabilities progress from planning to delivery, and identifying opportunities to optimize flow. Value streams leverage Rally to make complex processes visible and so the business can quickly pivot based on data driven decisions.

LEARN MORE ABOUT HOW RALLY SOFTWARE CAN PREDICT THE FUTURE.

Watch This Video:
Scaling Agile in your Org

BROADCOM SOFTWARE

For more product information: broadcom.com

Copyright © 2021 Broadcom. All Rights Reserved. The term "Broadcom" refers to Broadcom Inc. and/or its subsidiaries. Broadcom, the pulse logo, and Connecting everything are among the trademarks of Broadcom.